

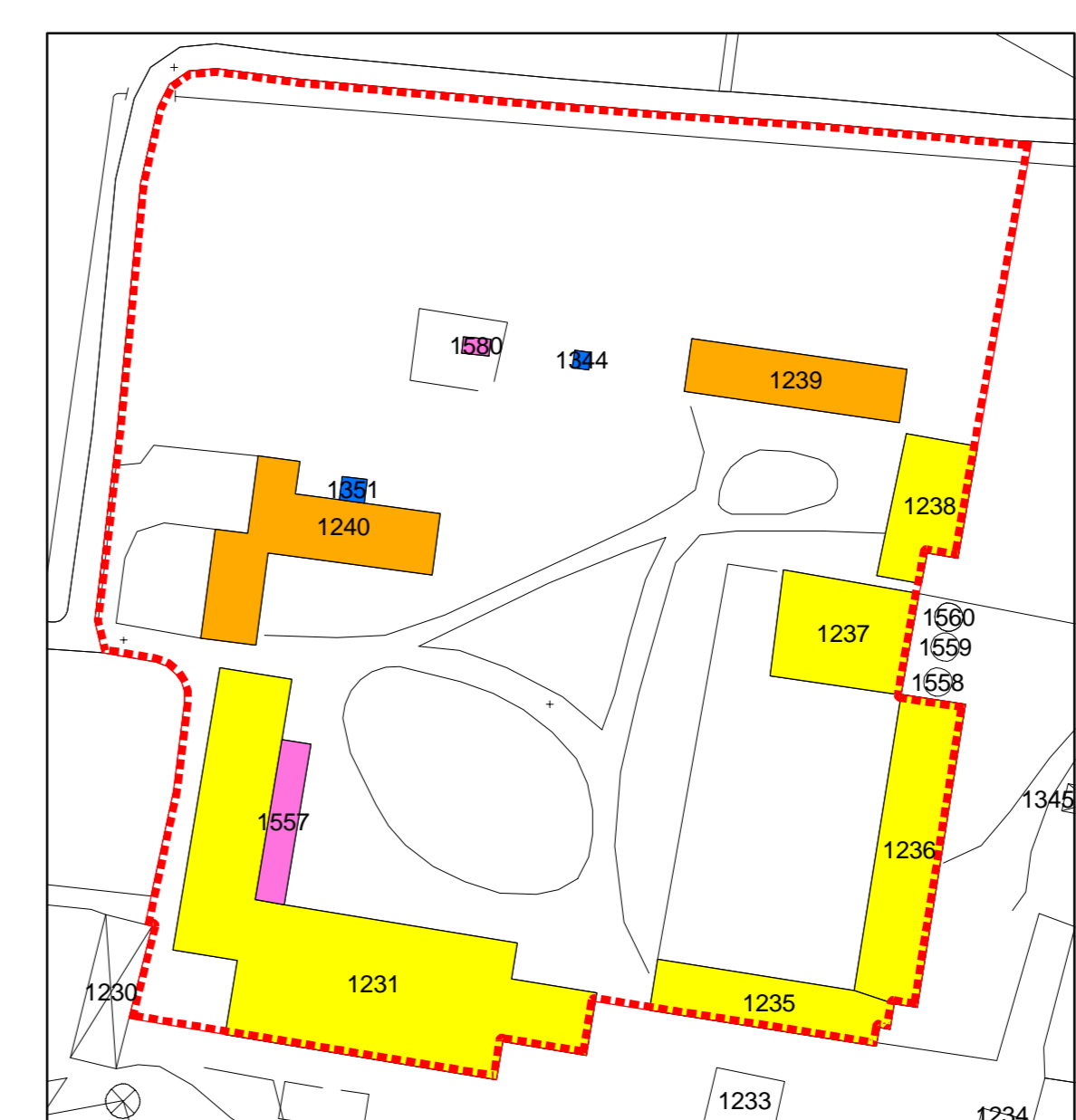

Santa Cristina

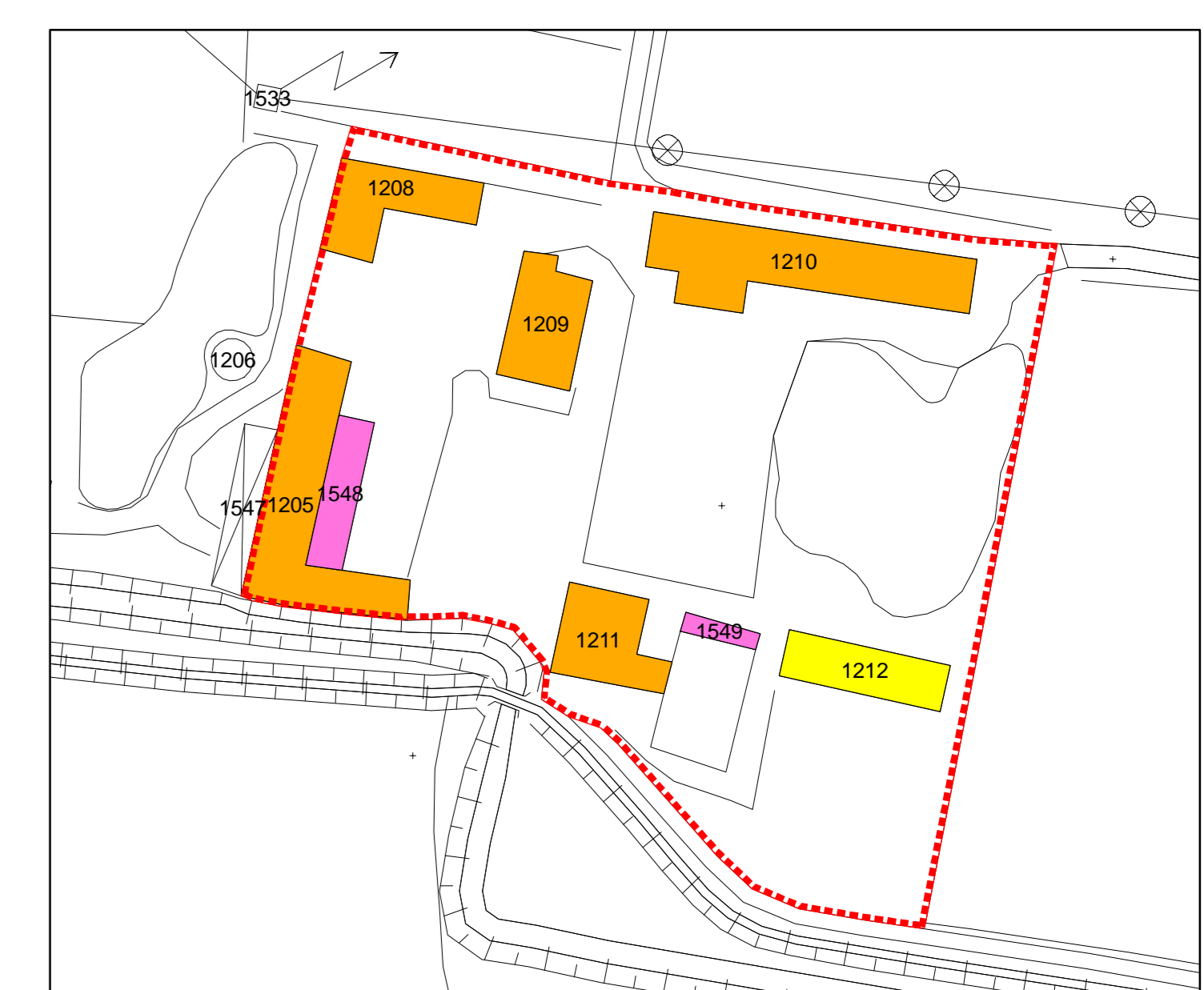

Cascina Nerone



Cascina Gravera



Cascina Todeschina Inferiore

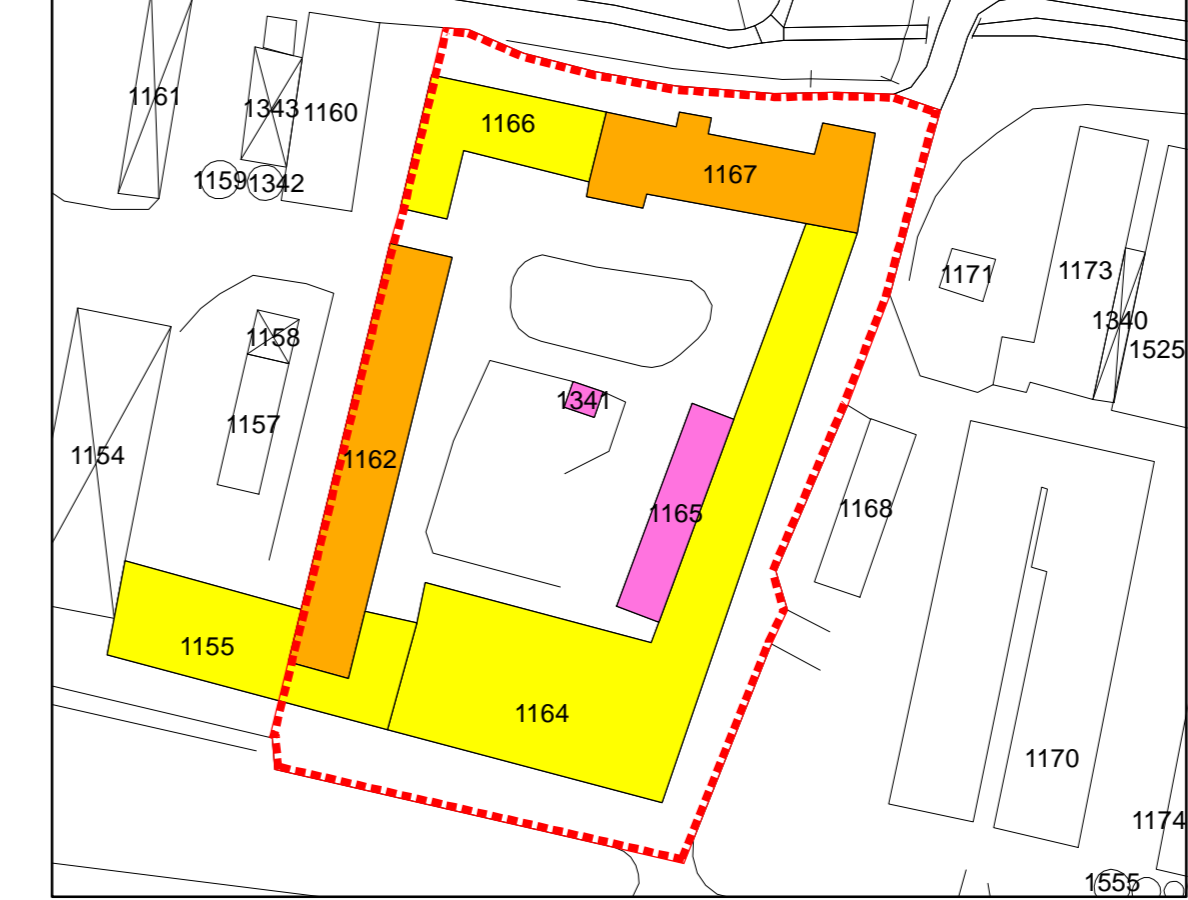

Cascina Todeschina Superiore

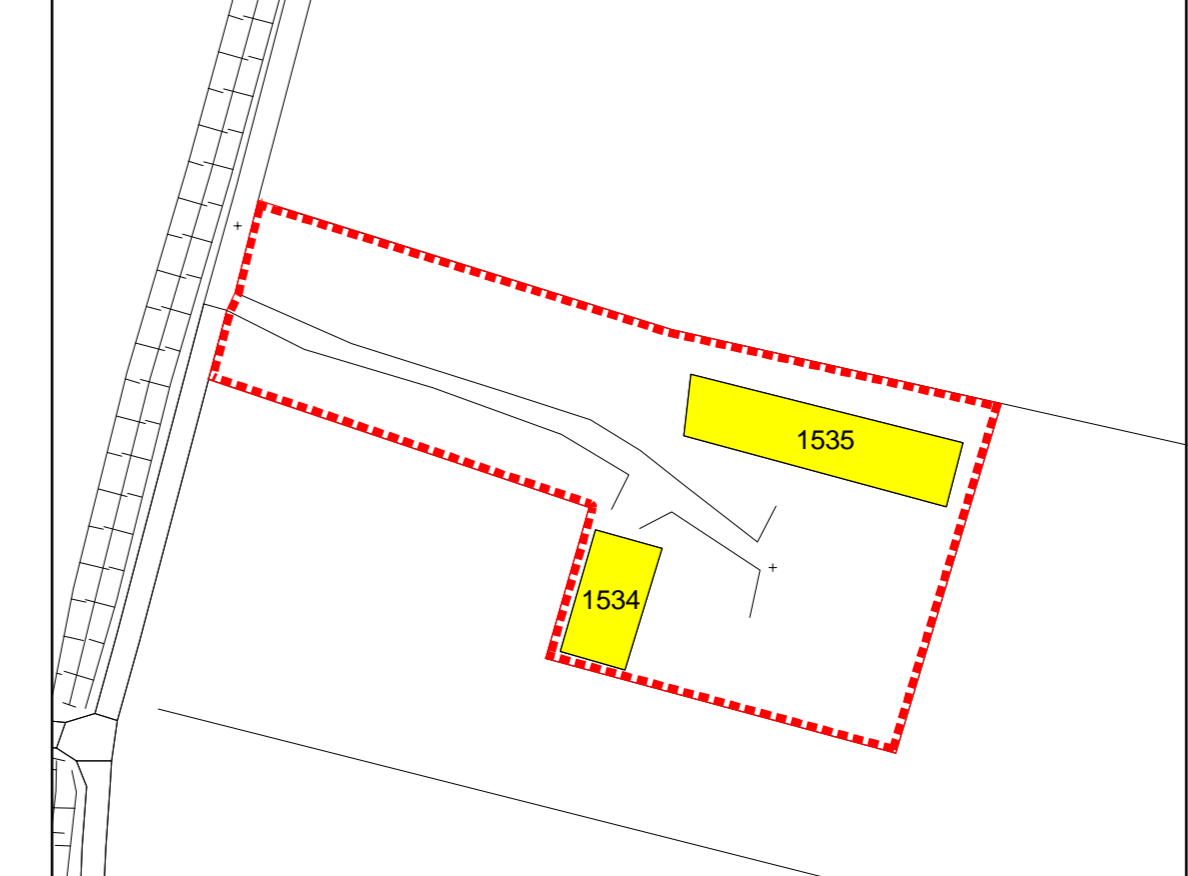

Cascina Santa Maria

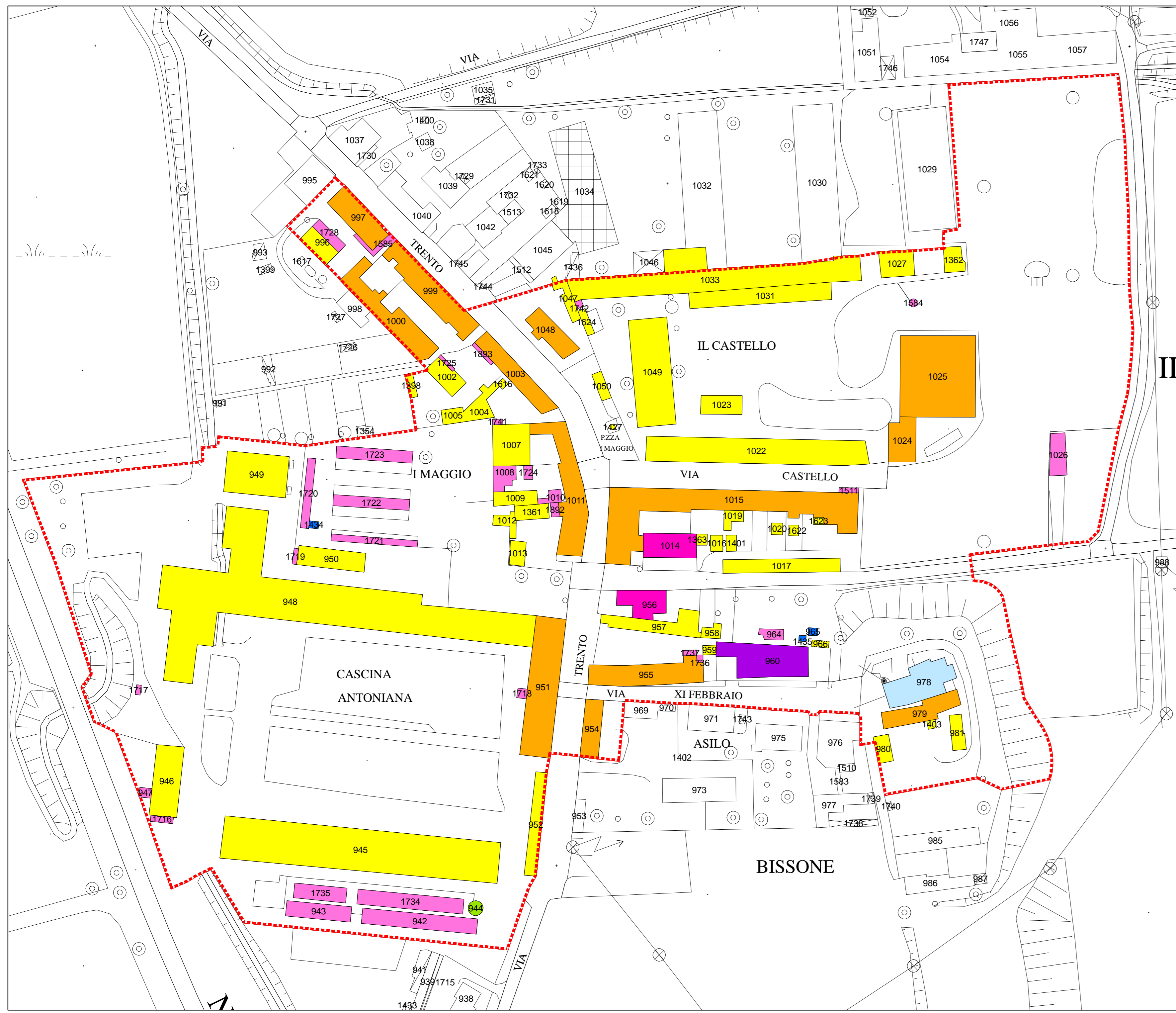

Bissone

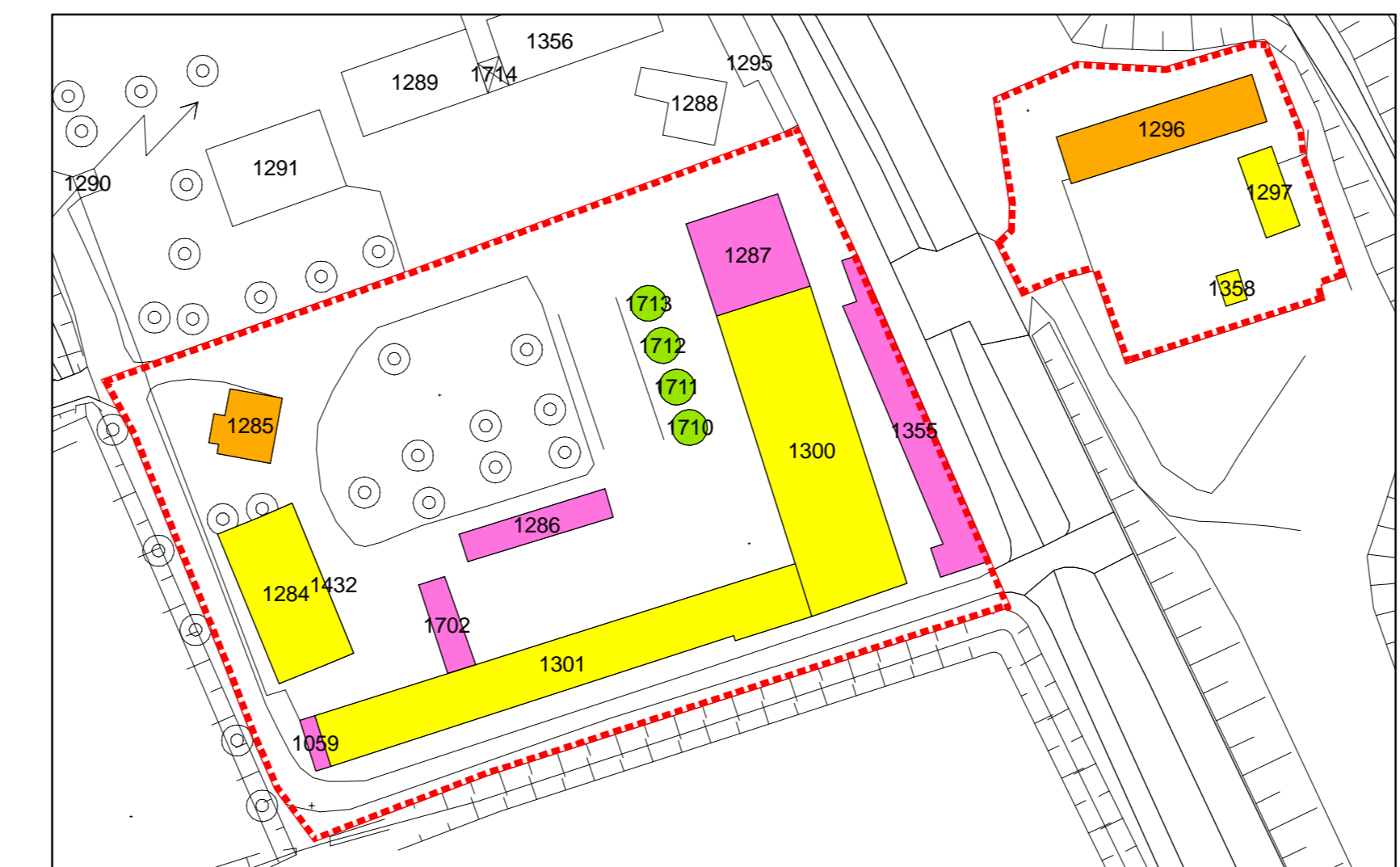

Podere San Cosimo



Cascina Pistoia

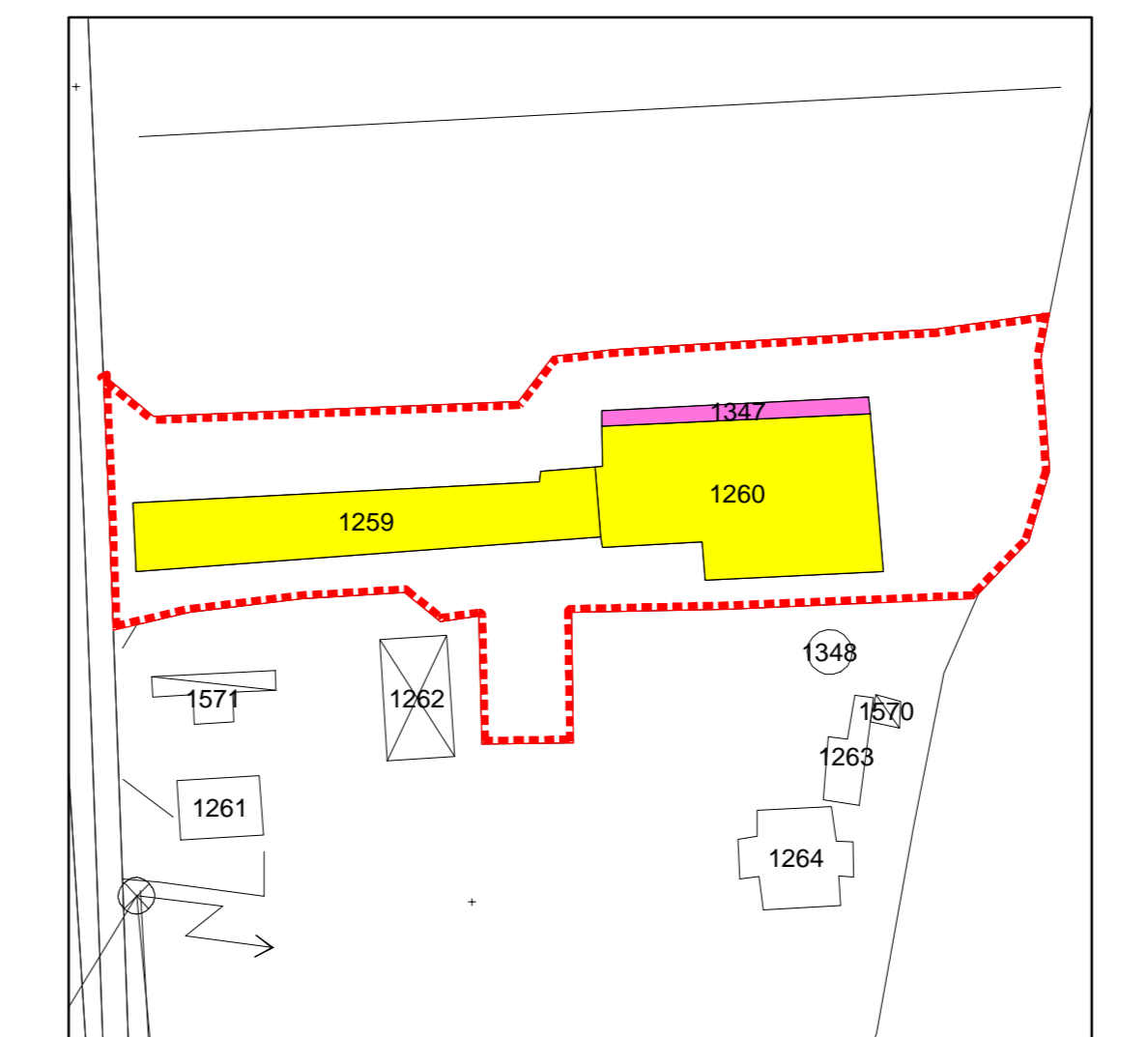

Cascina Case Nuove

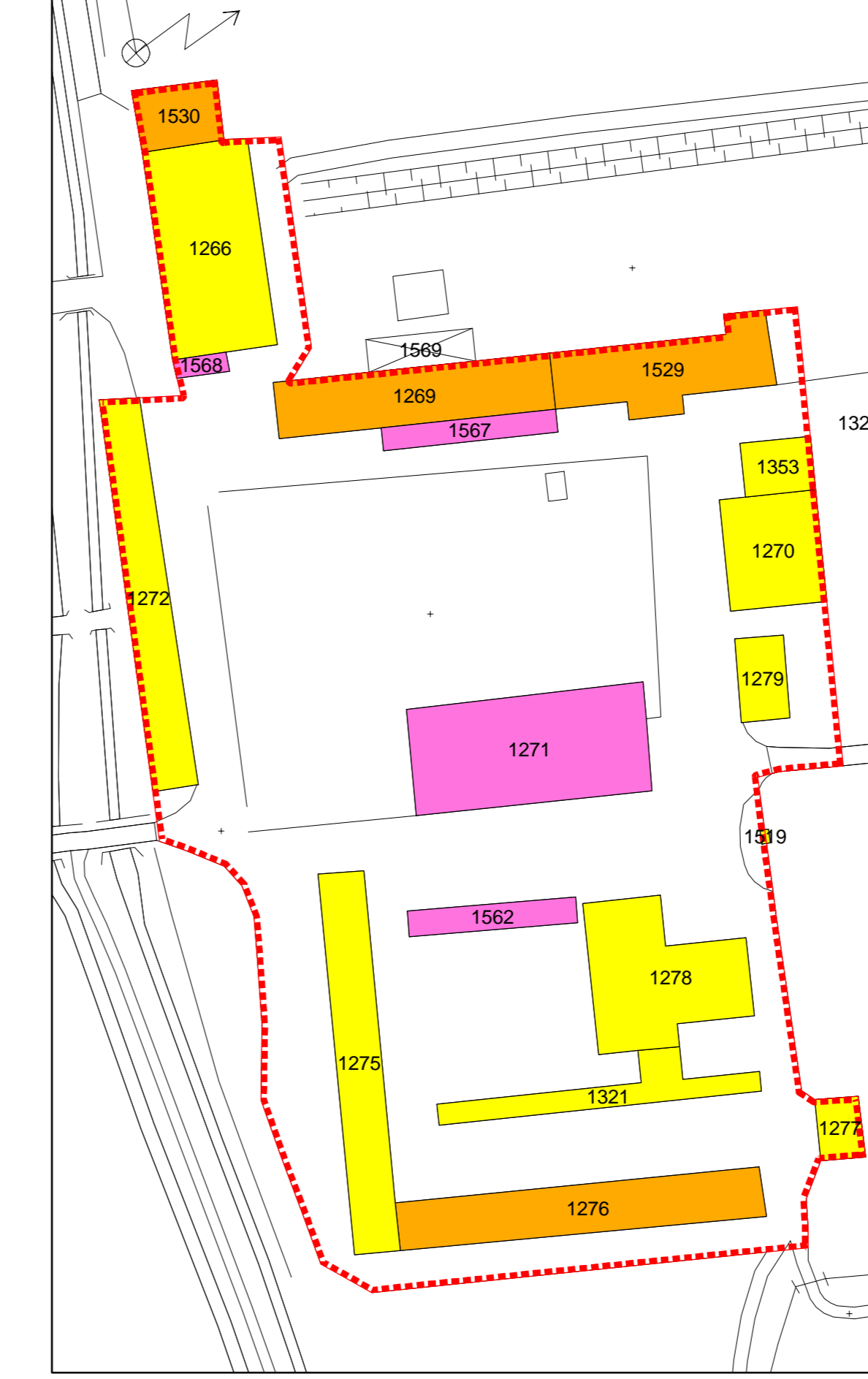

Cascina Visonta

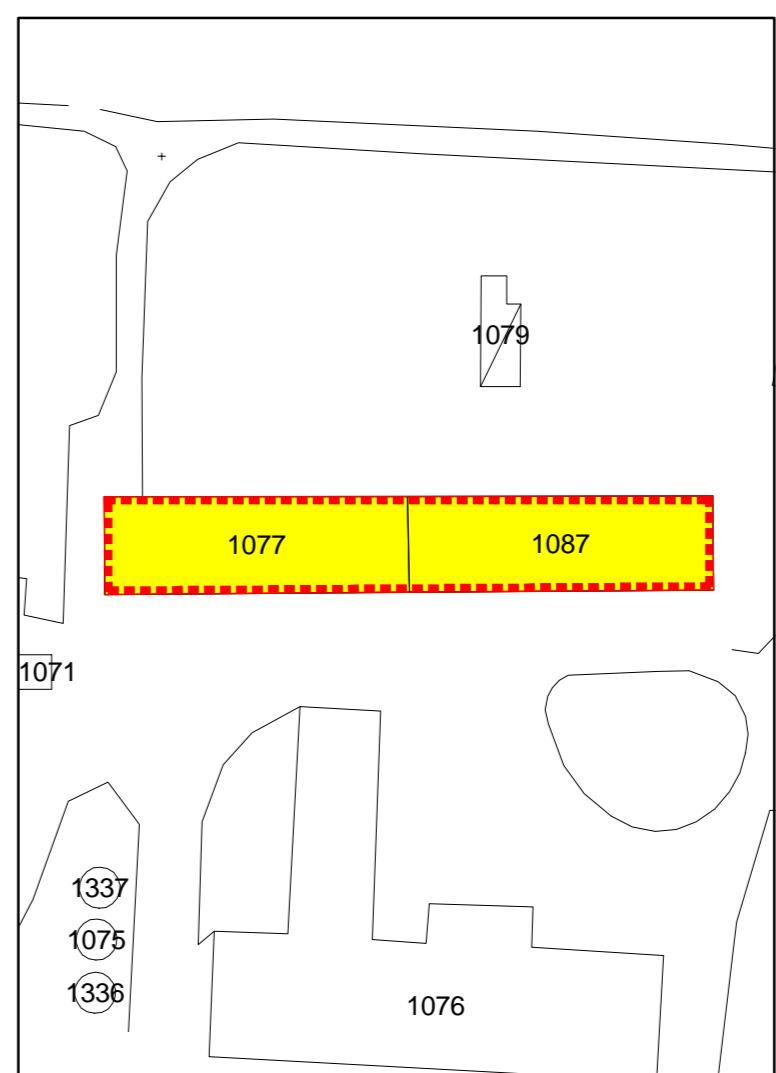

Cascina delle Fornaci

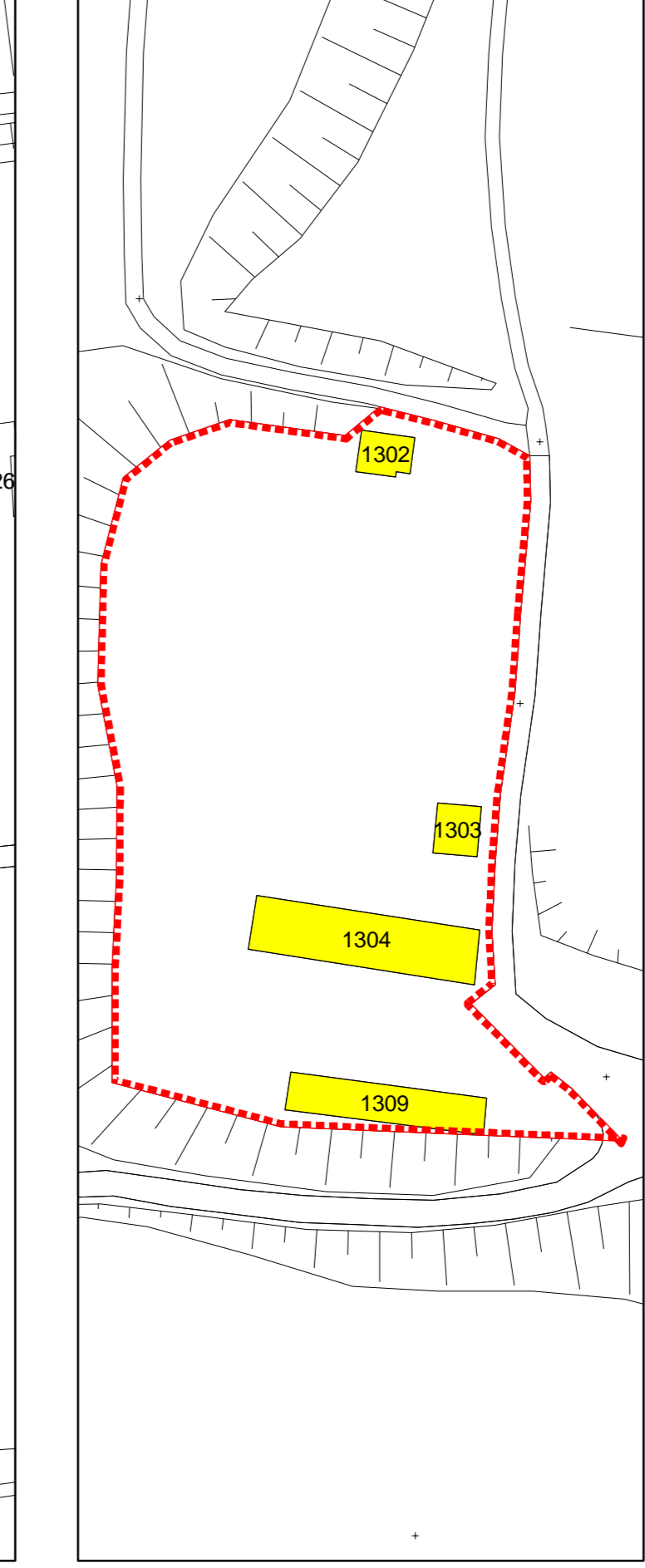

Cascina Vitaliana

COMUNE DI SANTA CRISTINA E BISSONE
 PROVINCIA DI PAVIA

PGT
 Piano di Governo del Territorio
 in attuazione dell'art. 11 comma 1 del D.Lgs. n. 112/2008

25
PdR
 Piano delle Regole

Tavola
 Rilievo ecografico dello stato di fatto: la città storica
 Destinazione d'uso prevalente
 scala 1:1000

allegato alla deliberazione di Consiglio Comunale n. del

REDATTORE: Ing. Elio Giovanni Grassi
 PROGETTISTA: arch. Mario Mazzanti
 COLLABORATORI: arch. Sara Peruzzi, arch. Giulio Mariani, arch. Maurizio Mariani, geom. Mauro Scano
 STUDIO MESSOLANI: arch. Massimo Merati, arch. Riccardo Mazzanti
 STUDIO MESSOLANI: urbanistica, architettura, ingegneria
 via della pace 14 - 27045 Casteggio (PV) - tel. 0381.890266 - telefax 0381.82423 - www.studiomessolani.it